

Yes, they can, when your child is the artist!

## Paint A Purple Cow

This is an art class specifically designed for children enrolled in daycares, after school programs, and homeschools.

It is a monthly program which runs annually. The children have an opportunity to view the current exhibit, then participate in a related hands-on art activity.

The homeschool group meets on the third Friday of each month, at 1:00 pm, during the school year.

Daycare centers call to schedule.

Currently there are no fees for this program. It is sponsored by:



## Additional Programs

### August Art Camp

Our annual summer art camp held the last week in July. Registration forms are available in May.

### Summer "Art"ventures

A yearly summer art program open to children and adults. The classes include glass-etching, jewelry, sculpture, batik, tie-dye, watercolor and acrylic painting, and more. Fees vary according to classes. Registration forms are available in May.

### Birthday Parties

Host a two-hour themed birthday party for up to 12 children, any age, in the Taube Museum of Art Education Classroom! Bring your own cake, ice-cream, decorations, and presents and enjoy your themed birthday in an artistic atmosphere! Fee includes 2 - 3 art projects to match your theme.

Fees: Members \$60  
Non members \$70  
(Additional \$3 per child over 12)

### Tour with Art Activity

One-hour - \$35  
Special projects may include additional fees.

## Contact Us:

Margaret Lee, Education Coordinator  
Nancy Walter, Executive Director

Taube Museum of Art  
2 N. Main St., Minot, ND 58703  
701-838-4445  
taube@srt.com  
www.taubemuseum.org



# Children's Art at the Taube Museum



## Hands-On Art Programs



Hours: Tuesday - Friday: 10:30 am - 5:30 pm Saturday: 11:00 am - 4:00 pm or by special appointment.

Taube Museum of Art  
2 N. Main St.  
Minot, ND 58703



# A Start In Art

This is a yearly program at the Taube Museum of Art, which runs twice a month from October to May. Children listen to stories and meet animal friends from the Roosevelt Park Zoo along with a related art project.



**Time:**  
9:30 am, Tuesday or Wednesday

## 2010-11 Class Schedule:

Sept. 21 or 22	Feb. 1 or 2
Oct. 5 or 6	Feb. 15 or 16
Oct. 19 or 20	Mar. 1 or 2
Nov. 2 or 3	Mar. 15 or 16
Nov. 16 or 17	Mar. 29 or 30
Nov. 30 or Dec. 1	Apr. 12 or 13
Dec. 14 or 15	Apr. 26 or 27
Jan. 4 or 5	May 10 or 11
Jan. 18 or 19	

**Age:**  
Children 9 months to 5 yrs  
Parental participation is required.

**Fees:** Member: \$65 / Nonmember: \$75  
Pre-registration is recommended.

# Youth Arts Month!

Youth Arts Month is held annually in March. Minot Elementary School children are introduced to gallery etiquette, the art work of the Museum's featured artist, and the works of an Old Master. The children also tour the Museum and participate in a related hands-on art activity.

This program is co-sponsored by the Minot Public Schools Arts Committee.

# Goodnight, Art!



Wear your pajamas to the Taube Museum, listen to a great bedtime story, then create an exciting art project to take home!

**Time:** 7:00 pm - 8:00 pm, Monday  
**Age:** Children 3 - 8 yrs & parents  
**Fees:** Member: \$5 per class or \$60 for all 15  
Nonmember: \$6 per class or \$70 for all 15



## 2010-11 Class Schedule:

Oct. 18	Feb. 7 & 21
Nov. 1, 15 & 29	March 7 & 21
Dec. 13	April 4 & 18
Jan. 3 & 17	May 2 & 16

# Art Ala Carte Saturdays

All You Can Eat Lunch including Dessert and Beverage served with Children's Art Activities\*. Lunch is from 11 am - 1 pm on the following Saturdays:

Nov. 6	Cheeseburger & Fries
Dec. 11	Pizza & Make Your Own Cookies
Jan. 8	Macaroni & Cheese
Feb. 5	Soup It Up!**
Mar. 5	Sloppy Joes
Apr. 2	Make Your Own Sandwich
May 7	Hot Dogs
June 4	Fiesta Fun Run - Mexican!**

**Prices:**  
Members: \$6 / Nonmembers: \$8  
Children 10 & Under: \$5  
Pay at the door.

\*\*Additional fees apply.

\*The Children's Art Activities are open to children of all ages. Lunch ticket must be purchased to participate in art activities.

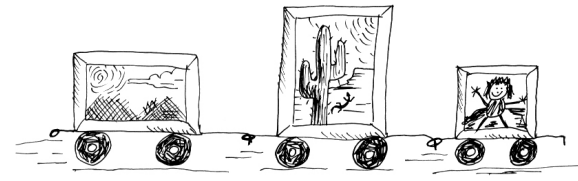

# Gallery on Wheels

In 1984 this innovative outreach program was created for elementary grade classrooms in Minot and the surrounding rural areas. Its purpose is to develop an awareness and appreciation for the artists in our society and to expose students to new art materials and techniques.

Once a year presenters take a selection of artworks from the Museum's permanent collection to the students. In addition, some presenters share their own artwork with their audience. An informal discussion encourages the students to explore the various art forms. A related hands-on art activity concludes each session.



Gallery on Wheels and Youth Arts Month sponsored in part by:



# Registration Form

Please check your session preference:  
A Start In Art - Fees: Member: \$65 / Nonmember: \$75  
 Class 1: Tuesday 9:30 am  Class 2: Wednesday 9:30 am  
 Goodnight, Art: Monday 7:00 pm  
Fees: Member: \$5 per class or \$60 for all 15 Nonmember: \$6 per class or \$70 for all 15  
Enclosed are my registration fees of \$\_\_\_\_\_.

Child Name \_\_\_\_\_  
Parent/Guardian Name \_\_\_\_\_  
Address \_\_\_\_\_  
Home Phone \_\_\_\_\_ Work Phone \_\_\_\_\_  
Email \_\_\_\_\_

# Taube Museum of Art Membership Form

Please enroll me as a member of the Taube Museum of Art so I can save on my registration fees. Enclosed is my yearly membership fee of \$\_\_\_\_\_.

Non-resident:	\$30	Sr. Family:	\$45
Student/Senior:	\$25	Sustainer:	\$100
Individual/Adult:	\$45	Business:	\$200
Family:	\$60	Business Patron:	\$500

Please charge my fees to my credit card:

Card # \_\_\_\_\_  
Mastercard  Visa  Exp. Date \_\_\_\_\_  
Signature \_\_\_\_\_